

How to apply CURODONT™ REPAIR FLUORIDE PLUS

The non-invasive treatment with CURODONT™ REPAIR FLUORIDE PLUS is as safe as its application is easy. The application process is completed in less than 3 minutes.

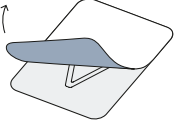
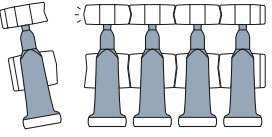
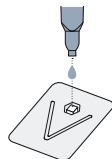
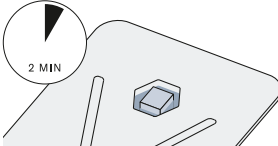
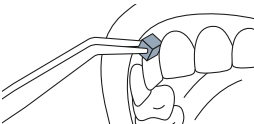
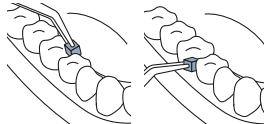
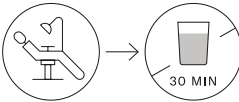

Product Preparation	 <p>Carefully peel the cover off UNIT A to expose the sponge.</p>	 <p>Retrieve one UNIT B dropper. Put the remaining unopened dropper(s) back in the pouch.</p>	<p>Immerse the sponge fully with UNIT B liquid* and let it soak for at least 2 minutes. Do not replace UNIT B with any other liquid.</p>  <p>*Minimal liquid left over in the dropper inadvertently is acceptable.</p>
	Patient Preparation	<p>While the sponge is soaking proceed with preparing the treatment site:</p>  <ul style="list-style-type: none"> • Clean the treatment site using one of your preferred methods, i.e.: <ul style="list-style-type: none"> • Pumice • Prophylactic paste (with or without fluoride) • Air Polisher • Rinse and dry. • Etch using 35 % phosphoric acid for not more than 20 seconds. • Rinse and dry. • Once the sponge is fully saturated and soft, place cotton rolls around the treatment site. 	
Application		<ul style="list-style-type: none"> • Use cotton pliers/hemostat to pick up the soft saturated sponge. • Press it on/near the lesion for 5 seconds. • Use one sponge per lesion.  <p>For interproximal application, apply from the lingual embrasure followed by the buccal embrasure.</p>  <ul style="list-style-type: none"> • Instruct the patient not to eat, drink, spit or rinse for 30 minutes after application. • Provide routine oral hygiene instructions. • Discharge. • Dispose the used sponge and dropper. 	

APPLICATION TIPS

- Hold the sponge firmly from **one of its corners**, as you would a cotton pellet.
- Use floss to apply prophylactic paste/pumice on interproximal surfaces, if needed.
- **Unwaxed** floss must be used to apply etch for interproximal surfaces.
- **No need** to use **separators** or a wedge (**sponge doesn't have to touch the lesion**).
- Simply **squeeze the sponge** on the lesion, if **interproximal** apply from **lingual and then the buccal sides**.
- The **liquid will quickly be absorbed** on the etched enamel surface through capillary action.
- Any minor bleeding while preparing the treatment site should be controlled before proceeding with applying Curodont™ Repair Fluoride Plus on the lesion.



Scan the QR code to access the CURODONT™ REPAIR FLUORIDE PLUS application videos and other educational materials

WHERE TO APPLY CURODONT™ REPAIR FLUORIDE PLUS

Interproximal caries involving the 1st half of the enamel

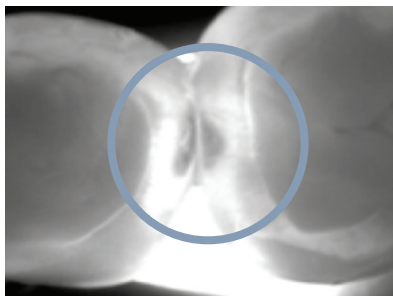

Courtesy of Dr. Emiliani

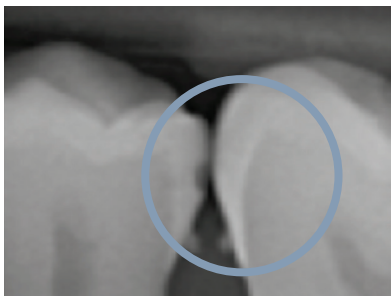

Courtesy of Dr. Emiliani

Interproximal caries involving the 2nd half of the enamel

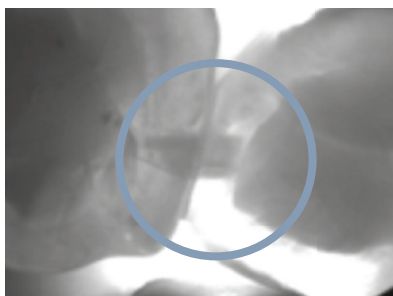

Courtesy of Dr. Emiliani

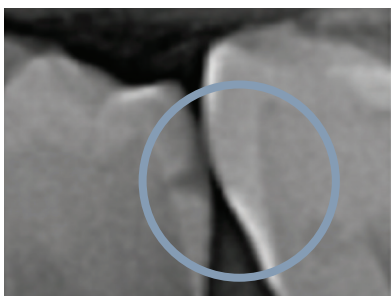

Courtesy of Dr. Emiliani

EARLY CARIES ON OTHER SURFACES

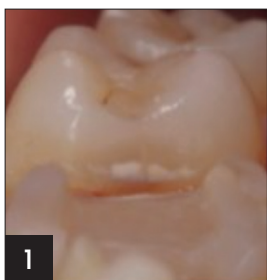

Courtesy of Dr. Emiliani

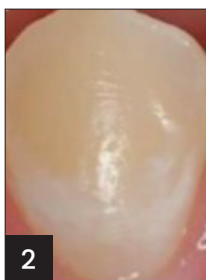

Courtesy of Dr. Alkilzy



Courtesy of Misty Mattingly, RDH

1. Interproximal surface facing a cavitated lesion on the adjacent tooth
2. Smooth surface
3. Occlusal surface
4. Around orthodontic brackets

EXPECTED BENEFITS



Helps to **prevent**
the **progression** of the
'watch area'



Repairs over time
Patient dependent, linked to
multiple risk factors



Helps maintain
natural tooth structure



Scan the QR code for our team's contact details