

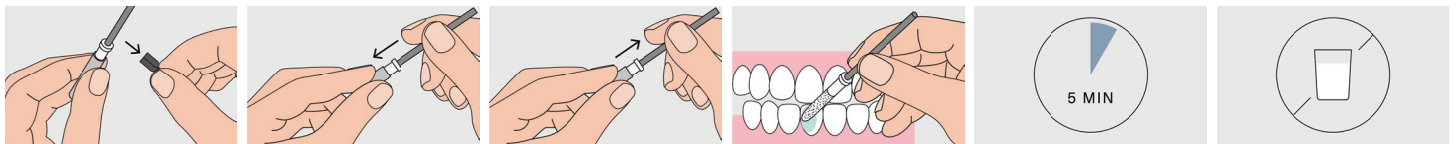

How to apply CURODONT™ REPAIR FLUORIDE PLUS

The non-invasive treatment with CURODONT™ REPAIR FLUORIDE PLUS is as safe as its application is easy. The application process is completed within 5 minutes, without drilling, anesthesia, or pain.

1. Remove pellicle using your preferred method (i.e. pumice, prophylactic paste, air polisher or 2% sodium hypochlorite).
2. Rinse and dry.
3. Etch using 35% phosphoric acid for 20 seconds.
4. Rinse and dry.
5. Basic isolation of the treatment area (cotton rolls, dry aids, etc.) No rubber dam necessary.
6. Proceed with the application of CURODONT™ REPAIR FLUORIDE PLUS, as per instructions below.



7. Remove safety clip (black).

8. Activate the CURODONT™ REPAIR FLUORIDE PLUS applicator by pushing the two cylinders together so that the liquid flows into the sponge.

Wait 10 seconds until the sponge is saturated.

9. Remove the CURODONT™ REPAIR FLUORIDE PLUS applicator from the protective cover. **The sponge applicator and liquid must be used together.**

10. Apply CURODONT™ REPAIR FLUORIDE PLUS by squeezing the sponge on the lesion. **If interproximal apply from buccal and lingual sides, the use of separators or wedges are not needed.**

11. Wait for 5 minutes. Do not rinse.

12. Instruct patient not to rinse, eat or drink for 30 minutes. The applicator is for single patient use only! Discard the applicator unit after use.

APPLICATION TIPS

- Activate the applicator so that the liquid flows into the sponge. **The sponge applicator and liquid MUST be used together.**
- **Wait 10 secs until the sponge is saturated** (do not re-insert).
- **Unwaxed floss can be used** to gently apply etch for interproximal surfaces.
- **No need to use separators or a wedge** (sponge doesn't have to touch the lesion).
- Simply **squeeze the sponge** on the lesion, if interproximal apply from lingual and buccal sides.
- **The liquid will quickly be absorbed** on the etched enamel surface through capillary action.



Scan the QR code to access the CURODONT™ REPAIR FLUORIDE PLUS application videos and other educational materials

WHERE TO APPLY CURODONT™ REPAIR FLUORIDE PLUS

Interproximal caries involving the 1st half of the enamel

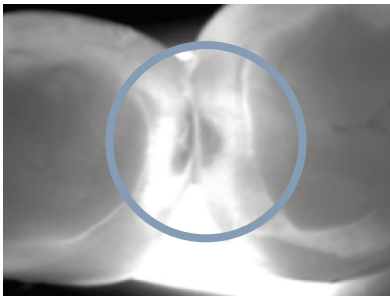

Courtesy of Dr. Emiliani

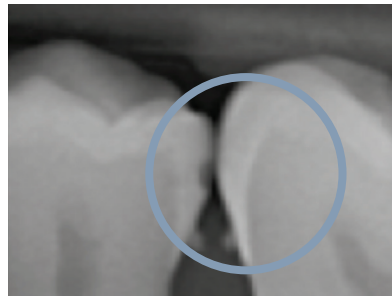

Courtesy of Dr. Emiliani

Interproximal caries involving the 2nd half of the enamel

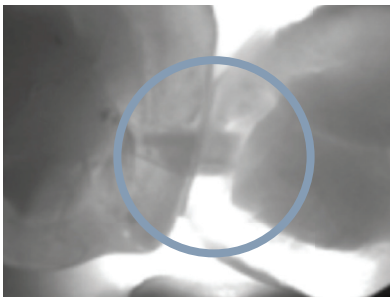

Courtesy of Dr. Emiliani

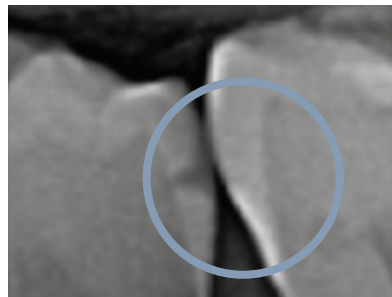

Courtesy of Dr. Emiliani

EARLY CARIES ON OTHER SURFACES

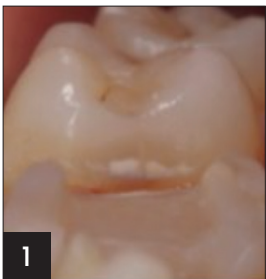

Courtesy of Dr. Emiliani

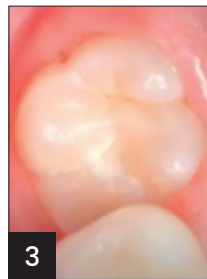
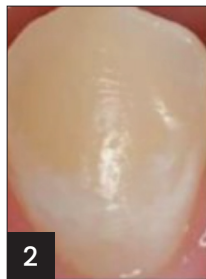

Courtesy of Dr. Alkilzy



Courtesy of Misty Mattingly, RDH

1. Interproximal surface facing a cavitated lesion on the adjacent tooth
2. Smooth surface
3. Occlusal surface
4. Around orthodontic brackets

EXPECTED BENEFITS



Helps to **prevent** the progression of the 'watch area'



Remineralizes over time
Patient dependent, linked to multiple risk factors



Helps maintain **natural tooth structure**



Scan the QR code for our team's contact details